Georgia Institute of Technology
Executive Vice President for Administration and Finance

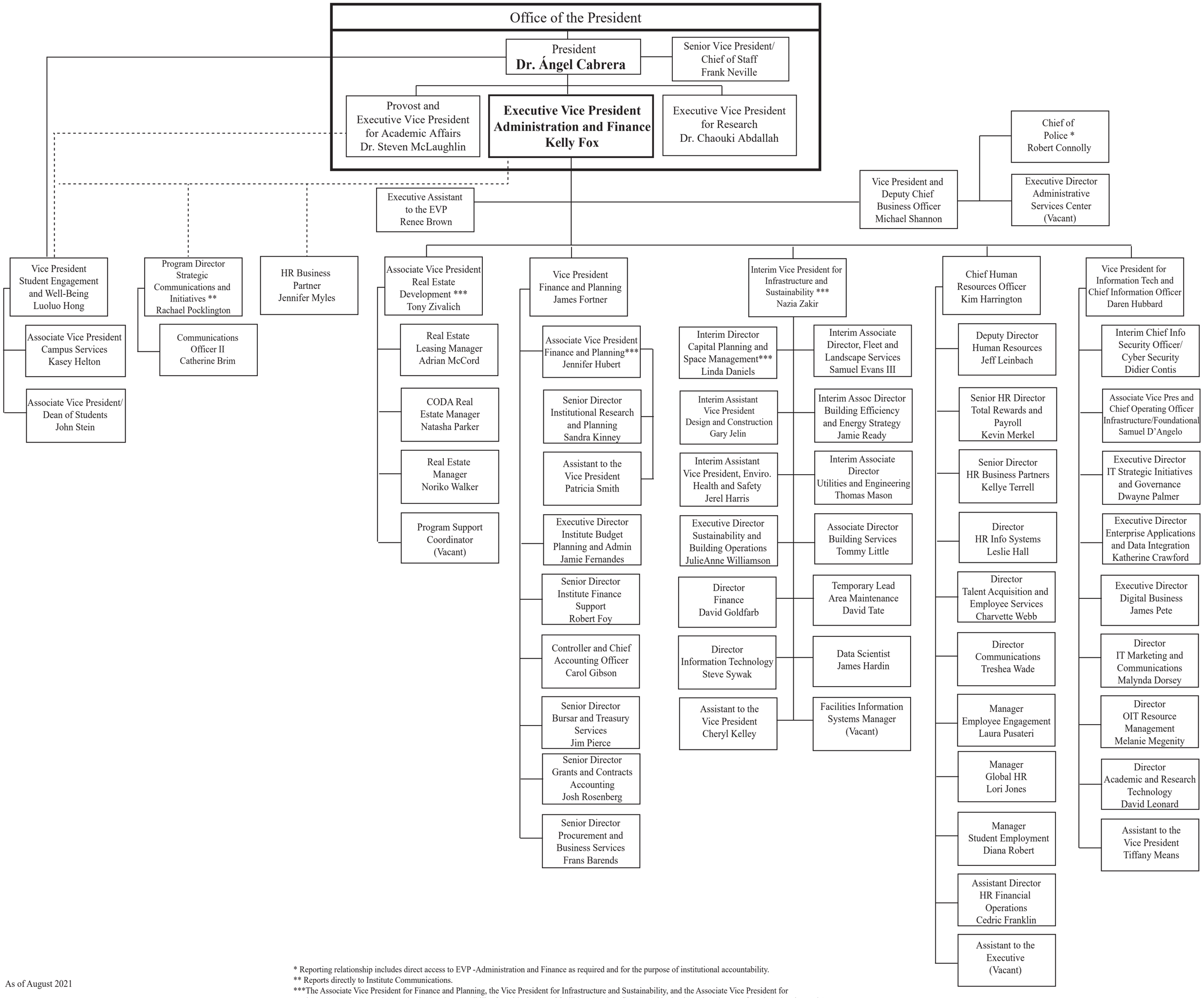

As of August 2021

* Reporting relationship includes direct access to EVP -Administration and Finance as required and for the purpose of institutional accountability.
** Reports directly to Institute Communications.
***The Associate Vice President for Finance and Planning, the Vice President for Infrastructure and Sustainability, and the Associate Vice President for Real Estate Development share an institutional responsibility for critical areas of facilities planning, finance and budgeting. The Director of Capital Planning and Space Management also shares a reporting relationship to the Associate Vice President for Finance and Planning and the Associate Vice President for Real Estate Development.