Georgia Institute of Technology
Executive Vice President for Administration and Finance

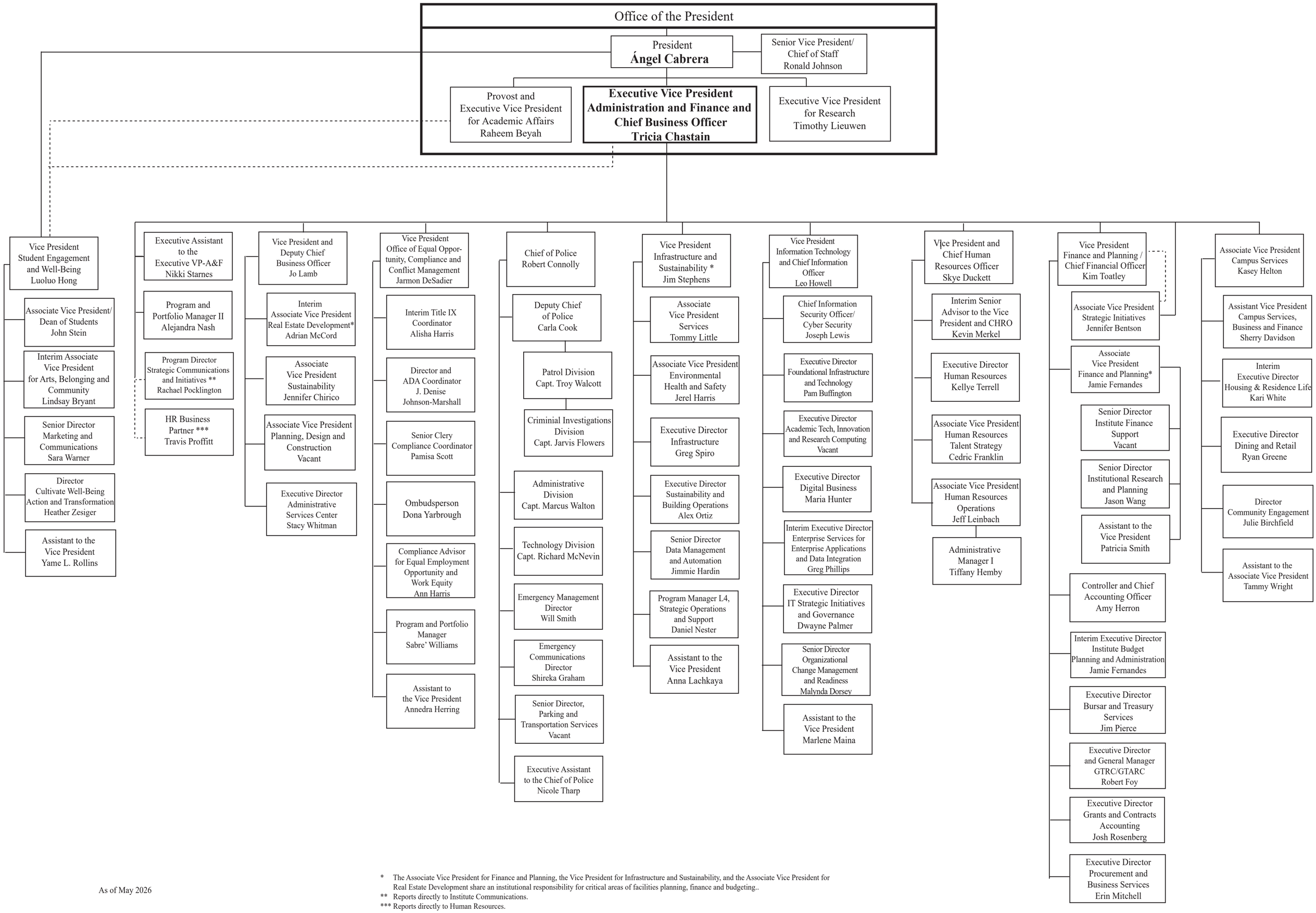

As of May 2026

* The Associate Vice President for Finance and Planning, the Vice President for Infrastructure and Sustainability, and the Associate Vice President for Real Estate Development share an institutional responsibility for critical areas of facilities planning, finance and budgeting..

** Reports directly to Institute Communications.

*** Reports directly to Human Resources.